

# αStream Pro

## for RISO VALEZUS



Valezus T-2200



Valezus T-1200



Valezus T-1200



Print Integrity/Entirety  
Bi-Directional  
IPDS Protocol



Traceability Reporting



Security  
GDPR READY

**αStream Pro is a high performance digital front end print controller that was designed for high-volume printing requirements and complex jobs.**

**Native IPDS printing, and easy management of Postscript, PDF, and AFP files via a hot folder based spooler.**



PDF jobs are natively processed by the Adobe® PDF Print Engine, ensuring a perfect rendering management.



AFP files and IPDS streams are processed by a native IPDS RIP complying with the latest level IS/3 and MO:DCA GE (Graphic Arts) defined by the AFP consortium.

## COMPUTER HARDWARE CONFIGURATION

### CONFIGURATION FOR VALEZUS T1200

Dell Precision 3460 XE SFF:  
Processor Intel® Core® i5-12500  
32 GB RAM DDR4  
512 M.2 SSD  
USB Restore Key  
USB License Protect Key (Dongle)

### CONFIGURATION FOR VALEZUS T2200

Dell Precision 3660:  
Processor Intel® Core® i5-12600K  
32 GB RAM DDR5  
512 M.2 SSD  
USB Restore Key  
USB License Protect Key (Dongle)

## COMPUTER HARDWARE WARRANTY

Dell Pro Support: 5 Years

## COMPUTER OPERATING SYSTEM

Windows® 10 IoT LTSC 2021

## NETWORK CONNECTION

Ethernet: 1000 Base-T/100 Base TX

## NETWORK PROTOCOLS

TCP/IP	JMF
LPR	IPP
IPDS over TCP/IP	

## SECURITY FEATURES

tech.research Technology  
Hard Disk Driver dedicated to erasing definitive files (GDPR) Back-up & Restore  
Automatic Installation  
Windows® Desktop Locked User Rights Manager  
Microsoft® BitLocker

## INPUT DATA STREAMS

IPDS connection over TCP/IP

### AFP

PDF Mono and Multi-Pages With and without transparency Level 1.3, 1.4, 1.5, 1.6, 1.7  
PDF/X-1a, PDF/X-3, PDF/X-4, PDF/X-5, PDF/VT

**PostScript** EPS, PS

level 3 Mono and Multi-Pages

### Graphic'Arts

**TIFF** Mono and Multi-Pages With and without transparency

**JPEG, JPEG 2000 SVG, SVGz**

**PNG**

**GIF**

## COLOR MANAGEMENT

Linearization Curves  
ICC Profiles Devices Links  
Rendering Intent  
Color Mapping table for indexed or named colors (E.g. Pantone colors to CMYK, RGB or LAB color spaces)  
Passthrough color management for RGB and CMYK input colors:  
Ability to define a color directly by object type (text, vector graphics, images) encountered in files without applying color conversion

## IMPOSITION & ADD-ON DATA

Management of complex imposition  
Multiple Imposition of logical pages on a physical sheet (Front & Back)

**JOB'S WITH  
COMPLEX  
IMPOSITION**

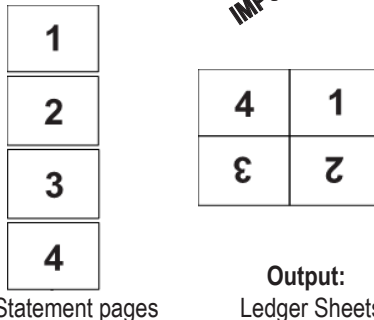

Redefine pages print order  
Pages rotation from 0° to 360° with a precision of 1/60th of degrees  
Imposition & Merge file with background or foreground (PDF, TIFF, JPEG) with Independent Color Management  
Ability to add 1D or 2D barcodes containing counters with prefix, suffix and increment  
Automatic insertion of blank pages for multi-file jobs (Archives) in duplex mode with odd number of pages  
Spot mark, start and end mark of Job, start and end mark of job copies  
Flush line Insertion

## EXCLUSIVE FEATURES

Full asymmetric resolution without point interpolation (E.g. 600 dpi x 300 dpi)  
Simultaneous multi-resolution (front / back) for paper shrinking compensation after drying (SHRINK function)  
Resolution with a floating precision (E.g. 601,203 dpi x 300.525 dpi)

## IPDS SUPPORTED COMMANDS

**Text:** PTOCA1, 2, 3, 4

**Vectors:** GOCA DR/2V0, GOCA GRS3

**Images:** IM Image, IO Image, IOCA FS10, FS11, FS40, FS42, FS45

**Image containers:** JPEG, JPEG2000, GIF, PNG, TIFF mono and multi-pages with and without transparency, PDF mono and multi-pages with and without transparency

**Font:** LF1 SBSC/DBCS, LF3 Type1 PFB and CID-KEYED font, Containers TTF, TTC and OTF

**Barcode:** BCOCA BCD1 and BCD2

**Color Management Resources:**

ICC profiles, Devices Links,...

**IPDS Compatibility:** Compliant to the AFP consortium IS/3 MO:DCA and MO:DCA GA

## SPOOLER FEATURES

Chaining up all kind of jobs (AFP, IPDS connection, PDF, PS, JPEG, TIFF, SVG, PNG,...), in any order

File submission by hot folders (JDF copy command support)

Independent setting, possible for each hot folder

Automatic deletion of jobs with settable delays

Support of archives (ZIP, 7ZIP, RAR) PDF, PS,

EPS seen as a single job

(e.g. 1000 PDF files with 2 or 3 faces per file and 200 PS files with 3, 4 or 5 faces per file)

Full and detailed jobs history & reporting

Automatic or manual export with ability to purge production logs simultaneously

Managing jobs priorities in the print queue

Recovery Mode: Automatic, semi-automatic and manual

## αStream Spooler GUI

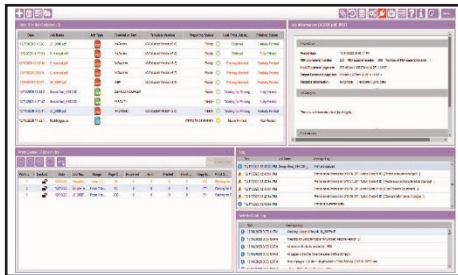

## αStream SOFTWARE MAINTENANCE/ UP-GRADE

Maintenance and Up-Grade      Annual

**RISO, Inc.**

10 State Street, Suite 201 Woburn, MA 01801  
www.us.riso.com